

This short, pleasant walk takes you down to a naturally formed water hole, somewhat in the shape of a jelly bean. The picturesque swimming hole near Glenbrook is popular among locals. The track is well-defined and has staircases in steeper sections. The area can be particularly dangerous after rain, check with the rangers before venturing down. The start of this walk is found in the car park, by turning left about 200m after passing the toll gate at the Glenbrook entrance to the park.

Blue Mountains National Park

Length: 0.2 km
Time: 20 mins
Climb: 20 m
Style: Return
Rating: Track: Moderate
Where: 8.2 km WSW of Penrith
Transport: car



Visit www.wildwalks.com for more info

Side trips and Alternate routes mentioned in these notes are not included in the tracks overall rating, distance or time estimate. The notes only describe the side trips and Alternate routes in one direction. Allow extra time for resting and exploring areas of interest. Please ensure you and your group are well prepared and equipped for all possible hazards and delays. The authors, staff and owners of wildwalks take care in preparing these notes but will not accept responsibility for any inconvenience, loss or injury sustained by using these notes or maps. Please take care and share your experience through the website. Please check park closures, weather information and Fire Danger Rating just before leaving for your walk. Walk maybe closed during Total Fire Ban. GPS for start and end of this walk: -33.7812,150.6197

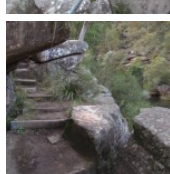
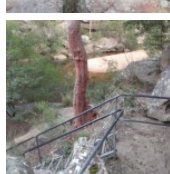
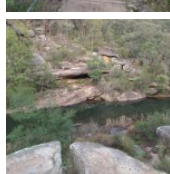
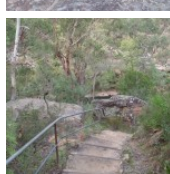
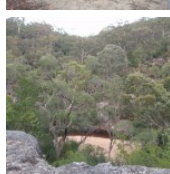
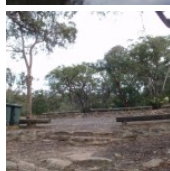

Wildwalks

Download the free Bushwalk Australia eMag

The eMagazine is produced by the community at bushwalk.com and the Wildwalks team
Bushwalk.com Australia's most active bushwalking forum - Check it out.

Happy Reading. Matt :)

Jelly Bean Pool car park to Jelly Bean Pool 0.1km 3 mins

(From S) From the bins at the bottom of Jellybean Pool car park, the walk heads down the hill to the 'Jellybean Pool' sign next to the stairs. The walk heads down the stairs and soon turns right, under the rocks. The track then leads below the rocks and turns left, down the metal stairs to the rock platform above Jellybean Pool.

Jellybean Pool

Jellybean Pool is a large pool in Glenbrook Creek, just south of the weir. The pool has a few sandy beaches, rock platforms and is surrounded by cliffs. Jumping and diving is not a good idea, and is not permitted. This is a popular spot for locals to swim. Swimming can be dangerous - the creek is especially dangerous after rain. Check with rangers before heading in.

This is a 'Return' style walk - retrace your steps back to the beginning when you are ready.

A list of paper topographical maps that cover this walk

[Penrith](#) 1:25 000 Map Series

Penrith 1:100 000 Map Series

Nearby outdoor and camping stores

Summit Gear 11 Ross St Glenbrook (02) 4739 4373

Boots Great Outdoors Shop 25 Home Centre Wolseley St Penrith (02) 4733 5744

Kangaroo Tent City Cnr Mulgoa & Blaikie Rds Penrith (02) 4733 4111

Getaway Disposals 549 High St Penrith (02) 4732 2285

Mitchell Adventure 24 Henry St Penrith (02) 4731 8482

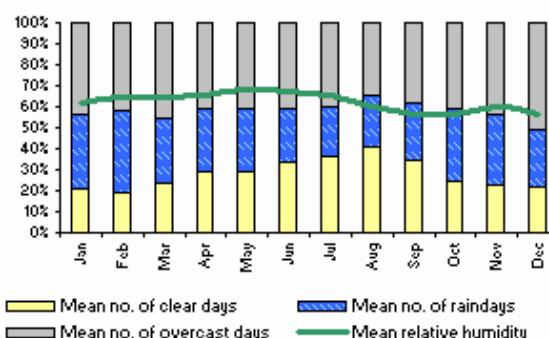
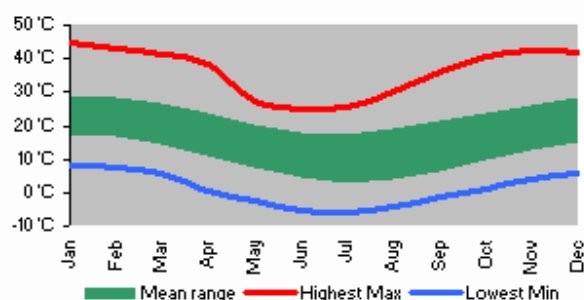

This space is available for advertising



Full colour
Great photos



Give the joy of walking to a friend
(and support wildwalks)

www.wildwalks.com/books.html



A walk for every body



Map Scale 100 m

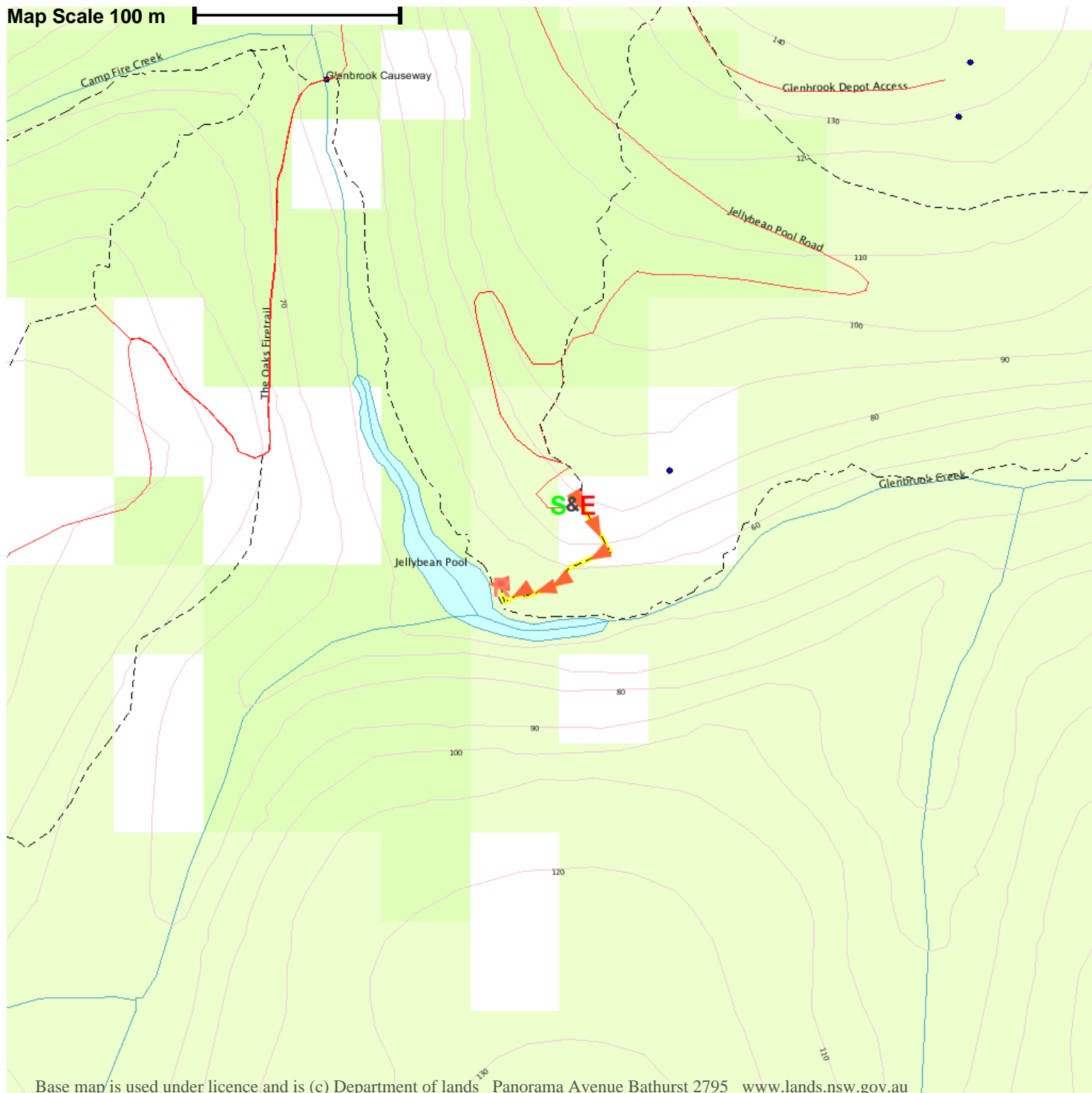

Base map is used under licence and is (c) Department of lands Panorama Avenue Bathurst 2795 www.lands.nsw.gov.au

